

New J-1 International Scholar & Undergraduate Researcher Orientation

Welcome to the University of California, Davis
from Services for International Students and Scholars (SISS)!



This slideshow presentation is also found on our website at
http://siss.ucdavis.edu/scholars_depts/j_visa/j_new.html

SISS Scholar Advising Team

Director of SISS: Dr. Wesley Young wryoung@ucdavis.edu

Mary Alurwar: International Scholar Advisor, (B-1, **J-1: letters M-Z**, J Undergraduate Researchers)
mclabaugh@ucdavis.edu, 752-8997

Kim Haky: Senior Immigration Advisor (PR, O-1)
kkhaky@ucdavis.edu, 752-0865

Angela (Chun Hui) Hamilton: International Scholar Assistant (**J-1: letters K-Z**)
chhamilton@ucdavis.edu, 752-6193

Stephanie Partridge: International Scholar Case Coordinator (**J-1: letters A-J**)
spartridge@ucdavis.edu, 752-3612

Simone Kueltz: Assistant Director, Scholar Services (B-1, **J-1: letters K-L**, J Undergraduate Researchers)
skueltz@ucdavis.edu, 752-7536

Gayle Oberlies: International Scholar Advisor (H-1B, TN, E-3, **J-1: letters F-J**)
geoberlies@ucdavis.edu, 752-7538

Daniel Padron: International Intake Scholar Advisor (**J-1: letters A-E**)
dapadron@ucdavis.edu, 754-6236

Continued:

- Robb Davis: SISS International Student Advisor and Mayor of Davis
Email: RDavis@cityofdavis.org

siss.ucdavis.edu

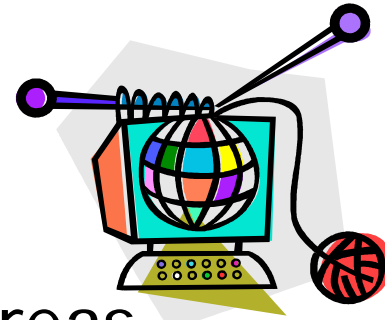

Please visit our SISS website for:

- SISS advisor contact information and areas of responsibility
- Information/resources for international students & scholars
- Information on immigration regulations, travel, embassies, government agencies, programs etc.
- SISS listserv sign-up information

International Center



Orientation Objective

- The U.S. Department of State requires J-program sponsors (UC Davis) to provide J-scholars with information about immigration regulations for exchange visitors. In addition we offer useful information on a variety of topics during your temporary stay. Please don't hesitate to contact us with questions!

J-1 Exchange Visitor Program

- For educational & cultural exchange
- "...to increase mutual understanding between the people of the United States and the people of other countries by means of educational and cultural exchanges..." The Mutual Educational and Cultural Exchange Act (Fulbright-Hayes Act of 1961)

University of California

The US #1 Public University

- One of 10 campuses of the University of California "
- UC Davis' sister campuses:
UC Berkeley UC Santa Cruz
UC San Diego UC Los Angeles
UC Riverside UC Santa Barbara
UC Irvine UC Merced
UC San Francisco
- Located 1.5 hours east of San Francisco Bay Area, and 20 minutes west of Sacramento, capital of the state of California
- UC Davis hosts about 2,200 J-1 scholars and their families throughout the year.



Davis Highlights

- **Davis is the most comprehensive UC: more than 34,000 students in over 102 academic majors and 90 graduate programs. Davis is a leader in interdisciplinary collaboration in teaching and research.**
- **A Tier One research university.**
- **UCD ranks top 10 in hosting international scholars nationwide.**
- **In US News and World Report, UCD ranks top 10 among public universities in the US.**



Here, students are in the ARC gymnasium attempting to break the record for attendance at a basketball game.

Life in the City of Davis

- A small city of about 64,000 residents
- “Bicycle Capital of the U.S.A.”
- Wonderful year-round climate (over 300 days of sunshine per year)
- Peaceful, friendly community
- Internationally oriented
- Safe -- extremely low crime level
- Less traffic or pollution
- Sports oriented population
- Great location -- just one hour from San Francisco; 90 minutes from Lake Tahoe and ski resorts; 45 minutes from the famous Napa Valley



Campus Scenes



In front of Mrak Hall



Mondavi Center



Memorial Union

Davis Weather

SUMMER: sunny, hot and dry during the day, mild evenings

FALL: warm days, cool nights, little rain

WINTER: mild, some sun, some rain, some fog 

SPRING: warm days, cool nights, little rain

Recreation

- 10 museums and galleries from insects to design.
- Robert and Magrit Mondavi Center for the Performing Arts.
- Outdoor Adventures to learn to camp, kayak and climb.
- English classes on campus and around town (see handout in orientation folder).



International House, Davis

Location:

10 College Park, Davis, CA 95616

Telephone:

(530)-753-5007

Website:

<http://www.internationalhousedavis.org>

English classes

International film series

Campus book project

Club International

Children's storytelling

Connections group

Art exhibits

Annual International Festival- every
October



**International Festival:
in October**

Transportation

TAPS (Transportation & Parking Services):

<http://taps.ucdavis.edu/>

→ on-campus parking permits

→ bike registration sticker

Berkeley Bus:

<http://berkbus.ucdavis.edu>

Unitrans (Local Transit Bus Service):

<http://unitrans.ucdavis.edu/fares>

Bikes:

Bike Barn (close to Silo), downtown bike stores or sign up for our bulletin listserv (see Orientation folder) to check for sale ads



Social Security Number (SSN)

- Apply in person at the West Sacramento social security office (refer to our handout for additional information)
- **Wait 10 business days after arrival in the U.S. to apply (although in some cases, it takes longer)**
- Application should include: complete application form, copies of the passport, J-1 visa stamp, I-94 print-out from **www.cbp.gov/I94**, DS-2019 and department invitation letter
- CAUTION: memorize your social security number and keep the card in a safe place, be careful when you provide your SSN information

How to get a California Driver's License

- You may apply for the license at the Department of Motor Vehicles (DMV)

<http://www.dmv.ca.gov>

1-(800)-777-0133



Davis office: 505 Pole Line Rd.

Woodland office: 825 East Street, # 306

J-1 scholars need a social security number first.
The international driver's license is NOT accepted in California.

Continued

- Applicants must provide **2** different forms of acceptable residency documents

Examples:

- ✓ signed rental/lease agreement
- ✓ home utility bill
- ✓ medical document
- ✓ employment document
- ✓ insurance document
- ✓ CA car title or registration
- ✓ Postal Service change of address confirmation...

Tax Information

Glacier:

- is the Nonresident Tax Compliance System at UCD: if you are paid by UCD, you will be asked to complete your Glacier record after arrival here
- for Glacier questions, contact UCD Accounting & Financial Services

Tax returns (forms) have to be filed by April 15 every year for the income during the previous calendar year. No UCD payments: complete only Form 8843.

General tax information is found on our website under “resources.” Every spring, we’ll make tax filing software available. SISS is not authorized to provide tax advice.

UC Davis AggieCard



- The Aggie ID card is required for various things, including UCD library privileges and bus ticket discounts.
- If paid by UC Davis, you need your employee ID number from your host department.
- If not paid by UC Davis, your department administrative staff person has to complete the Visitor Aggie Card Request Form.
- Make an appointment and take your employee or non-paid ID number and passport to Memorial Union (MU), Room 244
Monday–Friday 12:30 p.m.– 4:00 p.m.

Visit <http://ssc.ucdavis.edu/employee-id/> for more information.



Health Insurance

- Must meet the minimum coverage requirements by Department of State
→ See SISS web site for more information regarding health coverage and the new minimum requirements. *The Postdoc insurance meets all requirements.*
- Scholars employed by UC Davis with UC Davis health insurance who are **not Postdocs** must buy an insurance supplement to cover Medical Evacuation and Repatriation of remains.

We recommend Betins International Health and Travel Insurance, Medical Evacuation and Repatriation Supplement:

<http://www.betins.com/products/evacuation/evacuation.aspx>

- For scholars not employed by UC Davis, we recommend Marsh McLennan Insurance Agency (see SISS website)

Health Insurance Tips

- You and your spouse should always carry information with you about your insurance company and their contact information.
- Find out what doctors you can use in the area *before* you get sick.
- In general, hospitals want to confirm with your insurance company prior to offering medical help; it is not the custom to expect the individual to pay and be reimbursed for the expense, especially if it is an expensive procedure.
- Most insurance companies will not cover a visit to an “Emergency Room” unless the doctors there determine that it was a medical “emergency;” therefore, make an appointment with a doctor whenever possible.
- Most medical insurance does not cover pre-existing conditions or dental needs. Check your insurance carefully for exceptions.
- A list of area hospitals is on the SISS website under: J-1 Visa for Scholars - Health Insurance.

J Immigration Regulations

It is your responsibility to maintain legal immigration status while in the U.S.!

- You must have a valid DS-2019 and passport at all times while in the program.
- During the US entry inspection an electronic I-94 record (arrival & departure record) was created for you, which shows your legal entry and confirms your status information. Another document that shows legal entry as a J-1 is the admission stamp in your passport.

Visa and Immigration Status

The term “visa” only refers to the passport visa stamp.

- It is a document needed to apply for admission to enter the U.S.
- The J visa may expire while you are here and you would remain legal.

Immigration status refers to your temporary stay in the U.S. in the J visa classification.



QUESTION: What happens if my visa expires during my stay?

- Answer: NOTHING! The visa is just an entry document.
- If you leave the US and return, you may need to have your visa renewed at a US embassy if it has expired.





Multiple entries

I-94, Passport Stamp and DS-2019

- The electronic I-94 and the admission stamp in your passport should show "J-1" and "D/S" (duration of status). Please confirm this by checking your I-94 record at **www.cbp.gov/I94**



- You have to print your I-94 record, if you need to apply for a social security number or a driver's license.
- Form DS-2019 has to be valid at all times during the J-1 program.

The following slides will show the I-94 access page and images of the I-94, passport admission stamp and DS-2019.





* First (Given) Name :

* Last (Family)

Name/Surname :



* Birth Date :

— 2 —

Day

▼

Month

Year



* Passport Number :



* Passport Country of Issuance :

-- Select --



P<UTOERIKSSON<<ANNA<MARIA<<<<<<<<<<<<<<<<<<<
L898902C<3UT06908061F9406236ZE184226B<<<<<14

Enter all information exactly as it appears on your travel documentation you used to enter the U.S.

Enlarge the image to see more detail.

Privacy Act

CBP will retain the information you submit when attempting to access your records through this website for 3 months.

[Read Full Privacy Ad](#)

Electronic I-94

U.S. Customs and Border Protection
Securing America's Borders

OMB No. 1651-0111
Expiration Date: 11/30/2014

Most Recent I-94

Admission (I-94) Record Number: [REDACTED]
Most Recent Date of Entry: 2014 July 20
Class of Admission: J1
Admit Until Date: D/S
Details provided on the I-94 Information form:

Last/Surname: [REDACTED]
First (Given) Name: [REDACTED]
Birth Date: [REDACTED]
Passport Number: [REDACTED]
Country of Issuance: Italy

[Get Travel History](#)

► Effective April 26, 2013, DHS began automating the admission process. An alien lawfully admitted or paroled into the U.S. is no longer required to be in possession of a preprinted Form I-94. A record of admission printed from the CBP website constitutes a lawful record of admission. See 8 CFR § 1.4(d).

► If an employer, local, state or federal agency requests admission information, present your admission (I-94) number along with any additional required documents requested by that employer or agency.

► Note: For security reasons, we recommend that you close your browser after you have finished retrieving your I-94 number.

[For inquiries or questions regarding your I-94, please click here.](#)
[Accessibility](#) | [Privacy Policy](#)

<https://i94.cbp.dhs.gov/i94/request.html> 7/22/2014

Paper I-94 Card

- A paper I-94 is issued only when J scholars enter the US at the Canadian or Mexican land border.

719581510

Form I-94

U.S. DEPARTMENT OF HOMELAND SECURITY

APR 23 1999

R. O. W. A.

D/S

2, 0, 1, 4, 7

See Other Side

STAMPED HERE

D/S
Duration of Status



Passport Admission Stamp



DS-2019

Dates of
Appointment

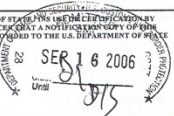
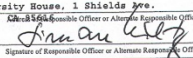
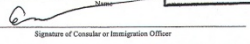
J-1 Category

U.S. Department of State CERTIFICATE OF ELIGIBILITY FOR EXCHANGE VISITOR(J-1) STATUS				OMB APPROVAL NO.1405-0119 EXPIRES: 04-30-2008 ESTIMATED BURDEN TIME: 45 min *See Page 2	
1. Family Name: Simone		First Name: Simone		Middle Name:	Gender: MALE
Date of Birth (mm-dd-yyyy): 01-01-1975	City of Birth: Salttillo	Country of Birth: MEXICO	Citizenship Country Code: MX	Citizenship Country: MEXICO	J-1 
Legal Permanent Residence Country Code: MX		Legal Permanent Residence Country: MEXICO	Position Code: 213	Position: UNIVERSITY TEACHING STAFF INCLUDING RESEARCHERS	
U.S. Address: One Shields Ave. Davis, CA 95616					
2. Program Sponsor: University of California, Davis			Exchange Visitor Program Number: P-1-02538		
Participating Program Official Description: PROFESSOR; RESEARCH SCHOLAR; SHORT-TERM SCHOLAR; SPECIALIST; STUDENT ASSOCIATE; STUDENT BACHELORS; STUDENT DOCTORATE; STUDENT MASTERS; STUDENT NON-DEGREES					
Purpose of this form: Begin new program; accompanied by number (2) of immediate family members.					
3. Form Covers Period: From (mm-dd-yyyy): 10-01-2006 To (mm-dd-yyyy): 07-31-2007		4. Exchange Visitor Category: RESEARCH SCHOLAR Subject/Field Code: 01.0901 Subject/Field Code Remarks: new quantitative methods applied to the study of			
5. During the period covered by this form, the total estimated financial support (in U.S. \$) to be provided to the exchange visitor by: The Exchange Visitor's Government : \$13,750.00 NO RESID : \$17,150.00 Personal funds : \$10,000.00 Total : \$40,900.00					
6. U.S. DEPARTMENT OF STATE (IN THE EVENT OF A CHANGE OF ADDRESS, THE RESPONSIBLE OFFICER MUST NOTIFY THE U.S. DEPARTMENT OF STATE BY FORM DS-2019-100 TO THE U.S. DEPARTMENT OF STATE (INCLUDE DATE).  SEP 16 2006		7. Simone Kuelts Name of Official Preparing Form S.I.S.S. University House, 1 Shields Ave. Davis, CA 95616 Signature of Responsible Officer or Alternate Responsible Officer: 		Alternate Responsible Officer Title: 530-752-0864 Telephone Number: 09-07-2056 Date (mm-dd-yyyy):	
8. Statement of Responsible Officer for Releasing Sponsor (FOR TRANSFER OF PROGRAM) Effective date (mm-dd-yyyy): _____ Transfer of this exchange visitor from program number _____ sponsored by _____ to the program specified in item 2 is necessary or highly desirable and is in conformity with the objectives of the Mutual Educational and Cultural Exchange Act of 1961, as amended.					
Signature of Responsible Officer or Alternate Responsible Officer: _____			Date (mm-dd-yyyy) of Signature: _____		
PRELIMINARY ENDORSEMENT OF CONSULAR OR IMMIGRATION OFFICER REGARDING SECTION 210(c) OF THE IMMIGRATION AND NATIONALITY ACT AND PL 94-484, AS AMENDED (see item 1(a) of page 2). The Exchange Visitor in the above program: 1. <input type="checkbox"/> Not subject to the two-year residence requirement. 2. <input checked="" type="checkbox"/> Subject to two-year residence requirement based on: A. <input checked="" type="checkbox"/> Government financing and/or B. <input type="checkbox"/> The Exchange Visitor Skills List and/or C. <input type="checkbox"/> PL 94-484 as amended  Signature of Consul or Immigration Officer			(ALL USAID PARTICIPANTS G-2-0203 AND ALL ALIEN PHYSICIANS SPONSORED BY P-3-0118 ARE SUBJECT TO THE TWO-YEAR HOME RESIDENCE REQUIREMENT) Emily J. Makely Vice Consul Monterrey, Mexico Date (mm-dd-yyyy): 9/18/06		
THE U. S. DEPARTMENT OF STATE RESERVES THE RIGHT TO MAKE FINAL DETERMINATION REGARDING 210 (a).			TRAVEL VALIDATION BY RESPONSIBLE OFFICER (Maximum validation period is one year) *EXCEPT: Maximum validation period is up to six months for Short-term Scholars and four months for Camp Counselors and Summer Travel/Work. (1) Exchange Visitor is in good standing at the present time Date (mm-dd-yyyy): _____ Signature of Responsible Officer or Alternate Responsible Officer: _____ (2) Exchange Visitor is in good standing at the present time Date (mm-dd-yyyy): _____ Signature of Responsible Officer or Alternate Responsible Officer: _____		
EXCHANGE VISITOR CERTIFICATION: I have read and agree with the statement on item 2 on page 2 of this document.  Signature of Applicant SALTILLO, MEXICO Place 09-12-06 Date (mm-dd-yyyy)					

30-day grace period

- You have 30 days after your J-1 program completion date to stay in the US – this is a “grace period.”
- During your grace period you:
 - cannot work or travel internationally, except to depart the U.S.
 - may travel in the U.S. or take a holiday (we suggest Lake Tahoe!)
 - You should NOT overstay your grace period

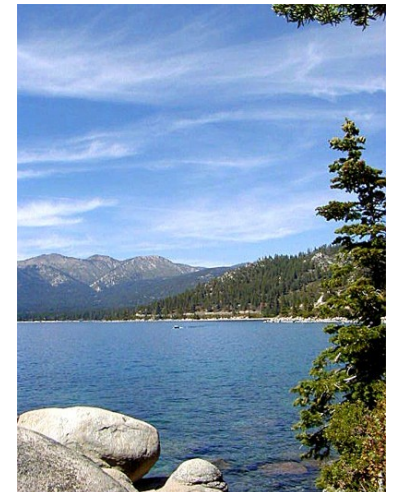

J-1 Categories and their Maximum Program Durations

Check box 4 of the DS-2019 for your J-1 category:

Scholar categories

Short-Term Scholar (no more than six months duration)

Specialist (no more than one year)

Research Scholar (no more than five years) – Note: 12-month and 24-month bar may apply to future return as J research scholar

Student category

Non-Degree Student (no more than 24 months duration)



J Non-Degree Students

- This category provides an opportunity for undergraduate students to do research at UCD.
- No student fees have to be paid and therefore students are not eligible for student services such as student health insurance, free access to the ARC or free transportation on Unitrans buses.
- On campus employment is possible with “J-1 On Campus Employment Application Form” and approval from SISS advisor.
- A social security number is necessary if working.



SEVIS

- SEVIS= Student Exchange Visitor
Information System
- Necessary to issue DS-2019 and to report all program changes to SISS (funding, date & name changes etc.)
- **Contact SISS within 10 days about:**
changes of residential address, J-1 and J-2
e-mail address and phone number

DS-2019 Extension and Transfer

- For your program extensions - please have your department submit the iGlobal DS-2019 extension request to SISS two months in advance
- Transfers to other J sponsors possible
 - same type of research
 - no gaps in employment
 - there is still time left in current status and J category



iGlobal

New and extension DS-2019 requests will be submitted to SISS electronically.

This will reduce errors and streamline the document issuance process.

You will be asked to complete eForms in iGlobal and submit to SISS.

<https://iGlobal.ucdavis.edu>



International Travel?

J-1/J-2 DS-2019 Travel signature

- Drop off your DS-2019 at SISS after completing the **travel signature request eForm** (login found at siss.ucdavis.edu), signature is valid for 6 months
- Is your J visa valid? If not, please check US embassy website about **visa extension** requirements and processing times:
<http://www.usembassy.gov/>
- Travel to Canada or Mexico: automatic visa revalidation
- A DUI (driving under the influence) will affect your visa application. Marijuana possession and use is banned under US Federal Law.
- Do you have a layover (stop) in another country prior to reaching your destination? **You may need a transit visa**. Check with the embassy of the country where you stop, or the airline, to get more information.
- If you have applied for a **waiver of 212e**, travel can be risky. Please consult with an international scholar advisor.



iGlobal

Rectangular Snip

 **Secure Online Session**

[iGlobal Home Page](#)

[Logout of iGlobal](#)

Login to iGlobal - Limited Services

LOG-IN WITH A NETWORK ID TO GAIN FULL ACCESS

This access will provided limited services. If you have an institutional network ID and password then you can log into the full services. Use your University ID number, date of birth, and limited access PIN in order to log into services for incoming international students and scholars, or some limited services for students after graduation (i.e. OPT F-1 students). These are services that allow incoming students and scholars to update information and make electronic requests with the international office.

University Identification Number *

Enter TEMP # after you receive PIN

Date of Birth *

Month ▼

Day ▼

Year ▼

Limited Access PIN *

Your Limited Access PIN is necessary to confirm your identity. If you have yet to receive it, or have forgotten it, you may request that the system e-mail it to you.

* required fields

Login

First step, click on:

[E-mail me my Limited Access PIN](#)



QUIZ!

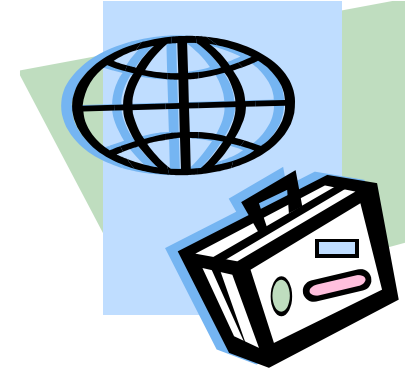

- What three documents are required for your international travel?
 - Valid J Visa, except Canadian citizen
 - Signed DS-2019
 - Passport valid for next six months

Home Residency Requirement: “Two Year Rule” or “212 (e)”

- Based on the **home country skills list or government funding**
- Has to be waived or fulfilled to change status **to H-1B, L-1, K or apply for permanent residency (green card)**
- To obtain a waiver, review information on the Department of State website, under the J-1 category: <http://travel.state.gov>
- The DS-2019 cannot be extended after waiver recommendation from the Department of State
Keep SISS informed of your plans!
- Don't confuse with the 24-month bar!

Incidental Employment

- Research Scholars/Professors may apply
- For lectures, consultations, etc.
- Incidental means “not essential” or “minor” employment
- Scholar must receive written approval from an advisor at SISS prior to receiving payment from non-UCD source

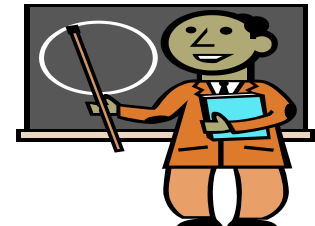

UCD Resources



- General Resources:

<http://mediation.ucdavis.edu/additional/campus.html>

- Academic & Staff Assistance Program (ASAP): (530)752-2727
<http://www.hr.ucdavis.edu/worklife-wellness/ASAP>
- Ombuds Office on Davis & Sacramento campus, (530)219-6750
- UCD Work/Life: <http://www.hr.ucdavis.edu/worklife-wellness>
- Emergency Services/Campus Safety (UCD website): to report an emergency call **911**, from a cell phone call **(530) 752-1230**

City of Davis Resources

- www.daviswiki.org: banks, libraries, shops restaurants, parks etc.
- Off-campus housing issues: Yolo Conflict Resolution Center <http://yolocrc.org/>
- City of Davis website: schools, events <http://cityofdavis.org/>





Departure

- Please complete the departure form (found on SISS website) before you leave:

http://siss.ucdavis.edu/forms/scholar_forms.html

- **New!** J-2 departure form completion: if J-2 leaves before the J-1 ends program at UCD
- **24-month bar** applies to J-1 research scholar/professors (& their J-2 dependents) who want to return as research scholars/professors in the future. If this is a concern, contact your advisor.
- If you are a J-1 short-term scholar, you may return at any time.

Orientation Online and Orientation Survey

- You may review this orientation any time at the SISS website:
http://siss.ucdavis.edu/scholars_depts/j_visa/j_new.html
- Look for “New J-1 International Scholar Orientation Slideshow” at the bottom of the “J-1 Check in and Orientation” Scholar webpage above.

International Partner Association (IPA)

IPA is a network of international spouses and partners: who help each other, exchange information about jobs, volunteer activities, events, ways to get involved in the Davis community, and more!

igspassociation@gmail.com

ISI Volunteers (International Students, Inc.)

- Non-profit community organization made up of volunteers from churches in the area
- Volunteers can assist international scholars with things like moving and settling in Davis
- ISI hosts dinners at home with Americans each month. Sign up today!
- For more information, contact:
Simon Zeigler at simonzeigler@gmail.com

Scholars and their Families at a Friends of Community Dinner





歡迎



Again, welcome to UC Davis! We wish you a
productive and enjoyable stay!

Please give your presenter copies of your J-1 visa stamp,
your DS-2019, your I-94 print-out *or* your passport
admission stamp and your completed Scholar Personal
Data Sheet. Thanks for coming today!

